

labservices@ionizationlabs.com
737.231.0772



Prepared For: RAZAD Enterprises LLC
Plano, TX 75024



Sample Information

| | | | |
|------------------------------|------------------------------------|----------------------------|-------------------|
| Test Date: | Jan 29, 2021, 4:49 PM | Sample Type: | Tincture |
| Sample / Strain Name: | ZAR Pet Bacon Tinc 500 mg | IL Unique ID: | ILCTS704 |
| Lot # / Batch ID: | 21A21187 | | |
| Sample Description: | White tincture oil | | |
| Notes: | Unit weight is 1 bottle = 28 grams | | |
| Analyst Name: | Enrique Orci IV | Reviewer Name: | Ted Barton |
| Analyst Signature: | <i>Enrique Orci IV</i> | Reviewer Signature: | <i>Ted Barton</i> |

Cannabinoid Potency and Profile

| Cannabinoid | Result (%) | Result (mg/g) | mg / bottle |
|---------------|--------------|---------------|---------------|
| CBDV | 0.01% | 0.15 | 4.20 |
| CBDVA | N/D | N/D | N/D |
| THCV | 0.02% | 0.17 | 4.76 |
| CBD | 2.80% | 27.96 | 782.88 |
| CBG | 0.07% | 0.70 | 19.60 |
| CBDA | 0.01% | 0.05 | 1.40 |
| CBGA | N/D | N/D | N/D |
| CBN | 0.12% | 1.20 | 33.60 |
| THCD9 | 0.01% | 0.09 | 2.52 |
| THCD8 | 0.05% | 0.45 | 12.60 |
| CBC | 0.13% | 1.27 | 35.56 |
| CBNA | 0.12% | 1.17 | 32.76 |
| THCA | N/D | N/D | N/D |
| CBCA | 0.01% | 0.05 | 1.40 |
| Totals | 3.35% | 33.26 | 931.28 |

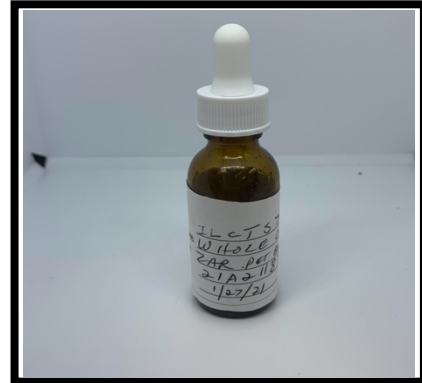

| | |
|------------------------------|---------------|
| Total THC % | 0.01% |
| Total THC mg / bottle | 2.52 |
| Total CBD % | 2.81% |
| Total CBD mg / bottle | 784.11 |

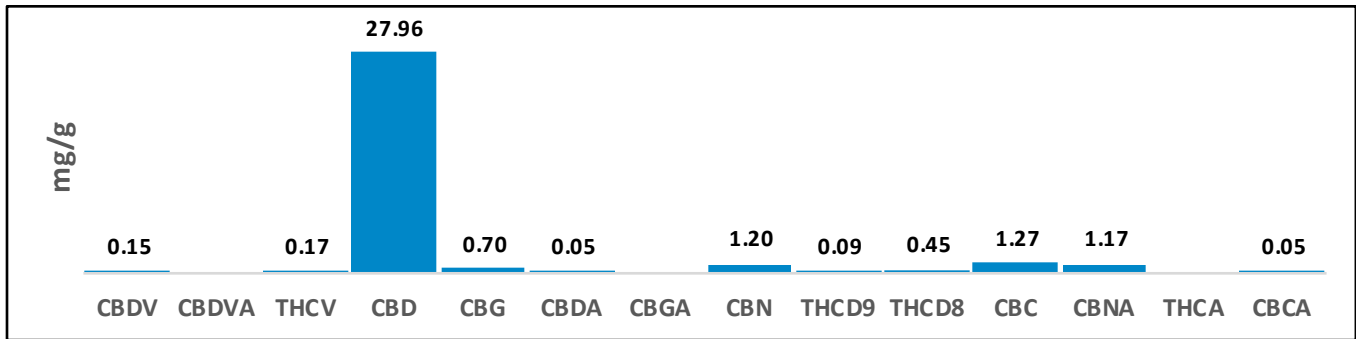

THC Total = % of THCD9 + (% of THCA x 0.877), CBD Total = % of CBD + (% of CBDA x 0.877), CBG Total = % of CBG + (% of CBGA x 0.876), CBN Total = % of CBN + (% of CBNA x 0.876), CBC Total = % of CBC + (% of CBCA x 0.877), CBDV Total = % of CBDV + (% of CBDVA x 0.867), N/D = Not Detected

** Bud/Flower potency results are presented on a dry weight basis

Testing results are based solely upon the samples submitted to Ionization Labs, LLC. Ionization Labs warrants that all analytical work is conducted in accordance with all applicable standard laboratory practices using validated methods. This report may not be reproduced without the written consent of Ionization Labs.

ISO 17025 Accredited
A2LA Certificate #: 5756.01
Texas Dept of Ag Account #: TL2020003

1060418-2020-TF-06-TFD-01

Sample ID: 2012KCA0759.2335

Cultivar: N/A

Matrix: Concentrates & Extracts

Type: Distillate

Sample Size:

Received: 12/07/2020

Completed: 12/16/2020

Batch#: TF-06-DIS

Client

Deschutes Labs

Lic.# AG-R1060418IHH Oregon

2020 NW Industrial Park Rd

Prineville, OR 97754

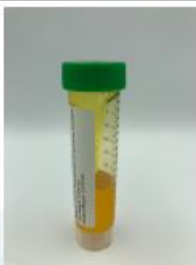

Summary

| Test | Date Tested | Result |
|-------------------|-------------|----------|
| Cannabinoids | 12/09/2020 | Complete |
| Residual Solvents | 12/16/2020 | Complete |
| Pesticides | 12/11/2020 | Complete |
| Heavy Metals | 12/09/2020 | Complete |

Cannabinoids by HPLC-PDA

Complete

| | | | | |
|-----------------|-----------------------|--------------------------------|--------------------------------------|------------------------------|
| ND Total THC | 63.7867% Total CBD | 71.1140% Total Cannabinoids | NT Not Tested Moisture Content | Not Tested Foreign Matter |
|-----------------|-----------------------|--------------------------------|--------------------------------------|------------------------------|

| Analyte | LOD | LOQ | Result | Result |
|-----------------|--------|--------|---------|---------|
| | % | % | % | mg/g |
| CBC | 0.0095 | 0.0284 | 2.9371 | 29.371 |
| CBCA | 0.0181 | 0.0543 | ND | ND |
| CBCV | 0.0060 | 0.0180 | ND | ND |
| CBD | 0.0081 | 0.0242 | 63.7867 | 637.867 |
| CBDa | 0.0043 | 0.0130 | ND | ND |
| CBDV | 0.0061 | 0.0182 | 0.6696 | 6.696 |
| CBDVA | 0.0021 | 0.0063 | ND | ND |
| CBG | 0.0057 | 0.0172 | 0.6966 | 6.966 |
| CBGA | 0.0049 | 0.0147 | ND | ND |
| CBL | 0.0112 | 0.0325 | 0.7594 | 7.594 |
| CBLA | 0.0124 | 0.0371 | ND | ND |
| CBN | 0.0056 | 0.0169 | 2.2646 | 22.646 |
| CBNA | 0.0060 | 0.0181 | ND | ND |
| Δ^8 -THC | 0.0104 | 0.0312 | ND | ND |
| Δ^9 -THC | 0.0076 | 0.0227 | ND | ND |
| THCA | 0.0084 | 0.0251 | ND | ND |
| THCV | 0.0069 | 0.0206 | ND | ND |
| THCVA | 0.0062 | 0.0186 | ND | ND |
| Total THC | | | ND | ND |
| Total CBD | | | 63.7867 | 637.867 |
| Total | | | 71.1140 | 711.140 |

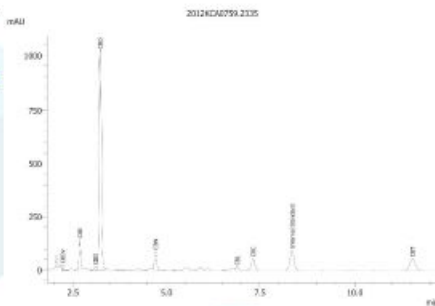

Total THC = THCA * 0.877 + Δ^9 -THC

Total CBD = CBDA * 0.877 + CBD

LOD = Limit of Detection

LOQ = Limit of Quantitation

ND = None Detected

For plant material, the reported result is based on a sample weight with the applicable moisture content for that sample.



Wes Rogers

Wes Rogers
Principal Scientist
12/16/2020



ISO/IEC 17025:2005 Accredited
Accreditation #190603

1060418-2020-TF-06-TFD-01

Sample ID: 2012KCA0759.2335
Cultivar: N/A
Matrix: Concentrates & Extracts
Type: Distillate
Sample Size:

Received: 12/07/2020
Completed: 12/16/2020
Batch#: TF-06-DIS

Client
Deschutes Labs
Lic.# AG-R1060418BHH Oregon
2020 NW Industrial Park Rd
Prineville, OR 97754



Heavy Metals by ICP-MS

Complete

| Analyte | LOD | LOQ | Mass |
|---------|-------|------|------|
| | µg/g | µg/g | µg/g |
| Arsenic | 0.002 | 0.02 | ND |
| Cadmium | 0.001 | 0.02 | ND |
| Lead | 0.002 | 0.02 | ND |
| Mercury | 0.012 | 0.05 | ND |

Date Tested: 12/09/2020
LOD = Limit of Detection
LOQ = Limit of Quantitation
ND = None Detected



Wes Rogers
Principal Scientist
12/16/2020



KCA Laboratories
232 North Plaza Drive
Nicholasville, KY 40356

(833) 522-5227
https://kcalabs.com
KCA Lic.# P_0058

Certificate of Analysis

3 of 4

1060418-2020-TF-06-TFD-01

Sample ID: 2012KCA0759.2335

Cultivar: N/A

Matrix: Concentrates & Extracts

Type: Distillate

Sample Size:

Received: 12/07/2020

Completed: 12/16/2020

Batch#: TF-06-DIS

Client

Deschutes Labs

Lic.# AG-R1060418HH Oregon

2020 NW Industrial Park Rd

Prineville, OR 97754

Pesticides by LCMS/MS & GCMS/MS

Complete

| Analyte | LOD PPM | LOQ PPM | Mass PPM | Analyte | LOD PPM | LOQ PPM | Mass PPM |
|---------------------|------------|------------|-------------|-------------------------|------------|------------|-------------|
| Abamectin | 0.001 | 0.005 | ND | Imidacloprid | 0.001 | 0.005 | ND |
| Acephate | 0.001 | 0.005 | ND | Kresoxim Methyl | 0.001 | 0.005 | ND |
| Acetamiprid | 0.001 | 0.005 | ND | Malathion | 0.001 | 0.005 | ND |
| Aldicarb | 0.001 | 0.005 | ND | Metalaxyl | 0.001 | 0.005 | ND |
| Azoxystrobin | 0.001 | 0.005 | ND | Methiocarb | 0.001 | 0.005 | ND |
| Bifenazate | 0.001 | 0.005 | ND | Methomyl | 0.001 | 0.005 | ND |
| Bifenthrin | 0.001 | 0.005 | ND | Mevinphos | 0.001 | 0.005 | ND |
| Boscalid | 0.001 | 0.005 | ND | Myclobutanil | 0.001 | 0.005 | ND |
| Carbaryl | 0.001 | 0.005 | ND | Naled | 0.001 | 0.005 | ND |
| Carburean | 0.001 | 0.005 | ND | Oxamyl | 0.001 | 0.005 | ND |
| Chlorantraniliprole | 0.001 | 0.005 | ND | Paclbutrazol | 0.001 | 0.005 | ND |
| Chlordane | 0.001 | 0.005 | ND | Parathion Methyl | 0.001 | 0.005 | ND |
| Chlorfenapyr | 0.001 | 0.005 | ND | Pentachloronitrobenzene | 0.001 | 0.005 | ND |
| Daminozide | 0.001 | 0.005 | ND | Phosmet | 0.001 | 0.005 | ND |
| Diazinon | 0.001 | 0.005 | ND | Piperonyl Butoxide | 0.001 | 0.005 | ND |
| Dimethoate | 0.001 | 0.005 | ND | Propiconazole | 0.001 | 0.005 | ND |
| Dimethomorph | 0.001 | 0.005 | ND | Propoxur | 0.001 | 0.005 | ND |
| Ethoprophos | 0.001 | 0.005 | ND | Pyridaben | 0.001 | 0.005 | ND |
| Etofenprox | 0.001 | 0.005 | ND | Spinetoram | 0.001 | 0.005 | ND |
| Etoazole | 0.001 | 0.005 | ND | Spinosad | 0.001 | 0.005 | ND |
| Fenoxycarb | 0.001 | 0.005 | ND | Spirotetramat | 0.001 | 0.005 | ND |
| Fenpyroximate | 0.001 | 0.005 | ND | Spiroxamine | 0.001 | 0.005 | ND |
| Fipronil | 0.001 | 0.005 | ND | Tebuconazole | 0.001 | 0.005 | ND |
| Fonicamid | 0.001 | 0.005 | ND | Thiacloprid | 0.001 | 0.005 | ND |
| Fludioxonil | 0.001 | 0.005 | ND | Thiamethoxam | 0.001 | 0.005 | ND |
| Hexythiazox | 0.001 | 0.005 | ND | Trifloxystrobin | 0.001 | 0.005 | ND |
| Imazalil | 0.001 | 0.005 | ND | | | | |

Date Tested: 12/09/2020
LOD = Limit of Detection
LOQ = Limit of Quantitation
ND = None Detected



Wes Rogers
Principal Scientist
12/16/2020

This product or substance has been tested by KCA Laboratories using validated testing methodologies and a quality system. Values reported relate only to the product or substance tested. KCA Laboratories makes no claims as to the efficacy, safety or other risks associated with any detected or non-detected amounts of any substances reported herein. This Certificate of Analysis shall not be reproduced except in full, without the written approval of KCA Laboratories.



KCA Laboratories
232 North Plaza Drive
Nicholasville, KY 40356

(833) 522-5227
https://kcalabc.com
KDA Lic.# P_0058

Certificate of Analysis

4 of 4

1060418-2020-TF-06-TFD-01

Sample ID: 2012KCA0759.2335

Cultivar: N/A

Matrix: Concentrates & Extracts

Type: Distillate

Sample Size:

Received: 12/07/2020

Completed: 12/16/2020

Batch#: TF-06-DIS

Client:

Deschutes Labs

Lic.# AG-R1060418IHH Oregon

2020 NW Industrial Park Rd

Prineville, OR 97754

Residual Solvents by HS-GC/MS

Complete

| Analyte | LOD PPM | LOQ PPM | Mass PPM | Analyte | LOD PPM | LOQ PPM | Mass PPM |
|----------------------|------------|------------|-------------|------------------------|------------|------------|-------------|
| Acetone | 0.5 | 1 | ND | Heptane | 0.5 | 1 | <LOQ |
| Acetonitrile | 0.5 | 1 | ND | Isobutane | 0.5 | 1 | ND |
| Benzene | 0.5 | 1 | ND | Isopropanol | 0.5 | 1 | ND |
| Butane | 0.5 | 1 | ND | Isopropyl-Acetate | 0.5 | 1 | ND |
| 1-Butanol | 0.5 | 1 | ND | Methanol | 0.5 | 1 | ND |
| 2-Butanol | 0.5 | 1 | ND | 2-Methyl-Butane | 0.5 | 1 | ND |
| 2-Butanone | 0.5 | 1 | ND | 2-Methyl-Pentane | 0.5 | 1 | ND |
| Chloroform | 0.5 | 1 | ND | 3-Methyl-Pentane | 0.5 | 1 | ND |
| Cumene | 0.5 | 1 | ND | Methylene-Chloride | 0.5 | 1 | ND |
| Cyclohexane | 0.5 | 1 | ND | N,N-Dimethyl-Acetamide | 0.5 | 1 | ND |
| 1,2-Dichloro-Ethane | 0.5 | 1 | ND | N,N-Dimethyl-Formamide | 0.5 | 1 | ND |
| 1,2-Dimethoxy-Ethane | 0.5 | 1 | ND | Neopentane | 0.5 | 1 | ND |
| 2,2-Dimethyl-Butane | 0.5 | 1 | ND | 1-Pentanol | 0.5 | 1 | ND |
| 2,3-Dimethyl-Butane | 0.5 | 1 | ND | Propane | 0.5 | 1 | ND |
| Dimethyl sulfoxide | 0.5 | 1 | ND | 1-Propanol | 0.5 | 1 | ND |
| 1,4-Dioxane | 0.5 | 1 | ND | Pyridine | 0.5 | 1 | ND |
| Ethanol | 0.5 | 1 | 2.465 | Sulfolane | 0.5 | 1 | ND |
| 2-Ethoxy-Ethanol | 0.5 | 1 | ND | Tetrahydrofuran | 0.5 | 1 | ND |
| Ethyl-Acetate | 0.5 | 1 | ND | Toluene | 0.5 | 1 | ND |
| Ethyl-Benzene | 0.5 | 1 | ND | Trichloroethene | 0.5 | 1 | ND |
| Ethyl-Ether | 0.5 | 1 | ND | Xylenes | 0.5 | 1 | ND |
| Ethylene glycol | 0.5 | 1 | ND | n-Hexane | 0.5 | 1 | 3.549 |
| Ethylene oxide | 0.5 | 1 | ND | n-Pentane | 0.5 | 1 | ND |

Date Tested: 12/09/2020
LOD = Limit of Detection
LOQ = Limit of Quantitation
ND = None Detected



Wes Rogers

Wes Rogers
Principal Scientist
12/16/2020

This product or substance has been tested by KCA Laboratories using validated testing methodologies and a quality system. Values reported relate only to the product or substance tested. KCA Laboratories makes no claims as to the efficacy, safety or other risks associated with any detected or non-detected amounts of any substances reported herein. This Certificate of Analysis shall not be reproduced except in full, without the written approval of KCA Laboratories.